



Australian Government



AUSTRALIAN INSTITUTE
OF MARINE SCIENCE

North West Shoals to Shore Research Program

Seabed habitats and biodiversity

Karen Miller

September 2020

AIMS: Australia's tropical marine research agency.



Acknowledgements



*AIMS acknowledges the Traditional Owners of the Country adjacent to the areas where the Theme 2 North West Shoals to Shore work was undertaken; the **Yinggarda, Baiyungu, Thalanyji, Yaburara, Mardudhunera, Ngarluma/Yindjibarndi, Ngarla, Bindunbur, Bardi Jawi, Yawuru, Karajarri and Nyangumarta** People. We recognise these People's ongoing spiritual and physical connection to Country and pay our respects to their Aboriginal Elders past, present and emerging.*

Santos



Australian Government
Geoscience Australia



Curtin University



Department of
Primary Industries and
Regional Development

PASPALEY
THE MOST BEAUTIFUL PEARLS IN THE WORLD



PEARL PRODUCERS
ASSOCIATION
Australian South Sea Pearls

Contributors: Sabrina Arklie, Matt Birt, Mark Case, Mark Chinkin, Jamie Colquhoun, Kathy Cure, Leanne Currey-Randall, Laurence Dugal, Shaun Hahn, Simon Harries, Ronen Galaiduk, Scott Gardner, Anne Kennedy, Nick Logan, Karen Miller, Alaa Mufti, Tony Nicholas, Iain Parnum, Marji Puotinen, Sarah Pyke, Ben Radford, Neill Roberts, Nicole Ryan, Marcus Stowar, Xinh Le Sy, Chris Teasdale, Luke Thomas, Brigit Vaughan, Mary Wakeford, Steve Whalan, Crew of the RV Solander



Australian Government



Australian Institute of Marine Science

Seabed Habitats and Biodiversity

CONTEXT

- Knowledge of distribution and status of marine communities underpins informed management
- Many areas on the NW Shelf that are poorly understood
- Need for baseline data to assess effects of natural and anthropogenic events

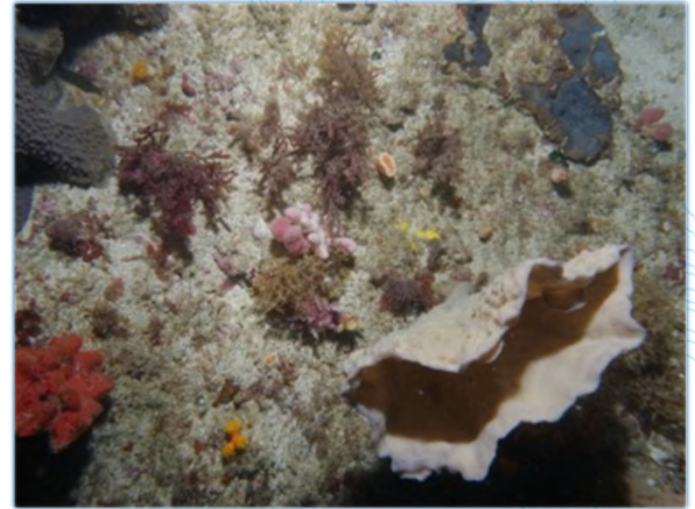

GOAL: Provide empirical data on benthic and demersal diversity and ecological processes to underpin resource management.

Project 1. Characterising the Ancient Coastline **Key Ecological Feature (KEF)**

OBJECTIVE:

Build a knowledge base of habitats and biodiversity of the ancient coastline at 125m depth contour Key Ecological Feature (KEF)



Project 2. Pearl Oyster Habitat and connectivity **offshore from Eighty Mile Beach**

OBJECTIVE:

Map the distribution of pearl oyster habitat offshore from Eighty Mile Beach and examine the role of deep populations as brood stock for shallow water fished populations.

